

**503**

Guide lights

Code: 3126

**Application**

Wall

- Recessed asymmetrical spotlight IP65 with 1x1.7W LED
- Inbox body and flange with resin front protection
- Wall installation with outer 503 outer casing
- Provided with 1m of 2x0.5 Neoprene cable
- Power supply unit not included

KELVIN	CRI	REAL OUTPUT
2700	90	~ 100
3000	90	~ 125
4000	75	~ 130
5000		

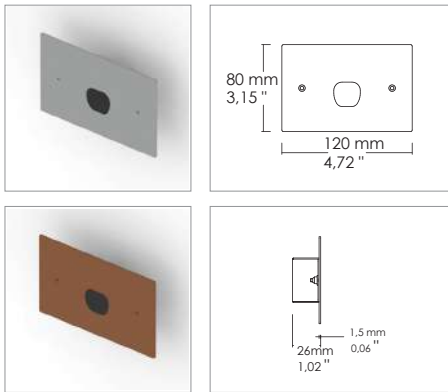
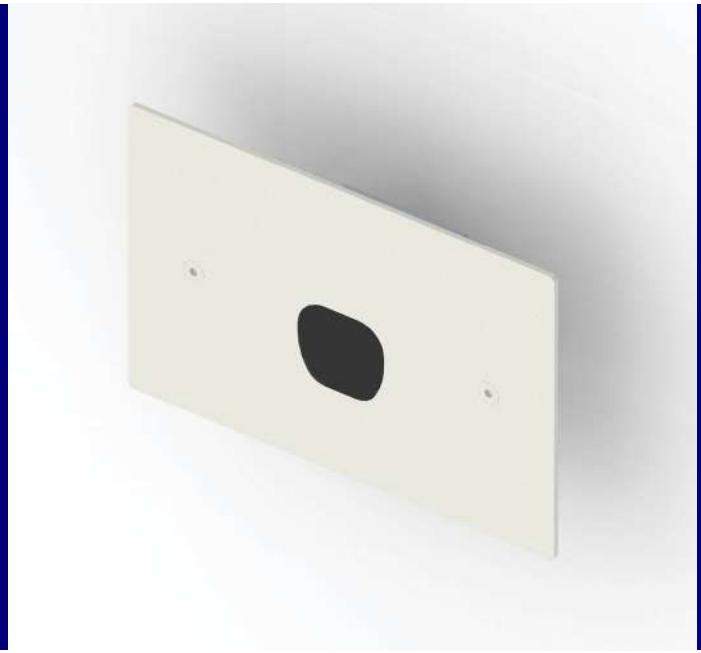

Code: 3126

SHAPE	FINISH	COLOUR	OPTICALS
Square	White <input type="checkbox"/> 3 Grey <input type="checkbox"/> 5 RAL 7042 Inox <input type="checkbox"/> 7 Cor-ten <input type="checkbox"/> 8	<input checked="" type="radio"/> 5000 K <input type="radio"/> 4000 K <input type="radio"/> 3000 K <input type="radio"/> 2700 K <input type="radio"/> Red <input type="radio"/> Green <input type="radio"/> Blu	<input type="checkbox"/> 1 Asymmetric <input type="checkbox"/> 2 Asymmetric <input type="checkbox"/> 3 diffused <input type="checkbox"/> 4 <input type="checkbox"/> 5 <input type="checkbox"/> 6

 Output: 3Vdc  
 Input: 110-277V

**ACCESSORIES**

330006000	Power supply for installation on the 503 outer casing.
330002100	Power supply for max 3 pcs
330002200	Power supply for 4-12 pcs
307500010	Neoprene cable 2x0.5
307500020	IP68 connector

 Mail: sales@gordonbullard.com  
 Web: www.bullardbollards.com  
 Tel: 1-877-964-4646

 991 South Gull Lake Dr  
 Richland, MI 49083  
 USA